

Client  
**Steven Draper**

Project  
**The Barn At Top O'th  
 Quarlton Farm,  
 Off Ramsbottom  
 Road, Hawkshaw  
 Bury, BL8 4JX**

Drawing  
**Existing and  
 Proposed Ground  
 Floor (Split into 4  
 Dwellings)**

Drawing No. **2017/206**  
 Scale 1:100 at A3  
 Date **Dec 2017**  
 Drawn **Harry Jackson  
 Surveyors**  
 Unit 4a Farnworth Park Ind Est,  
 Wellington Street, Farnworth,  
 Bolton,  
 BL4 7BY 01204 701740

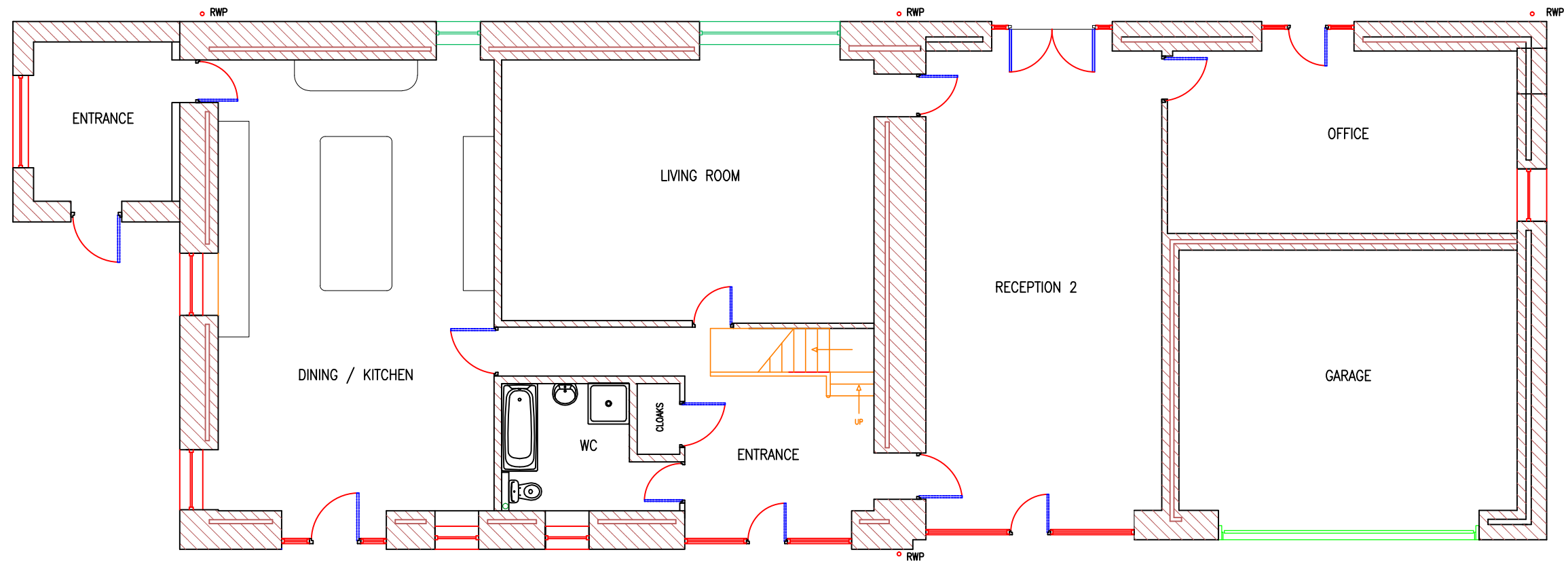

**Existing Ground Floor Layout**

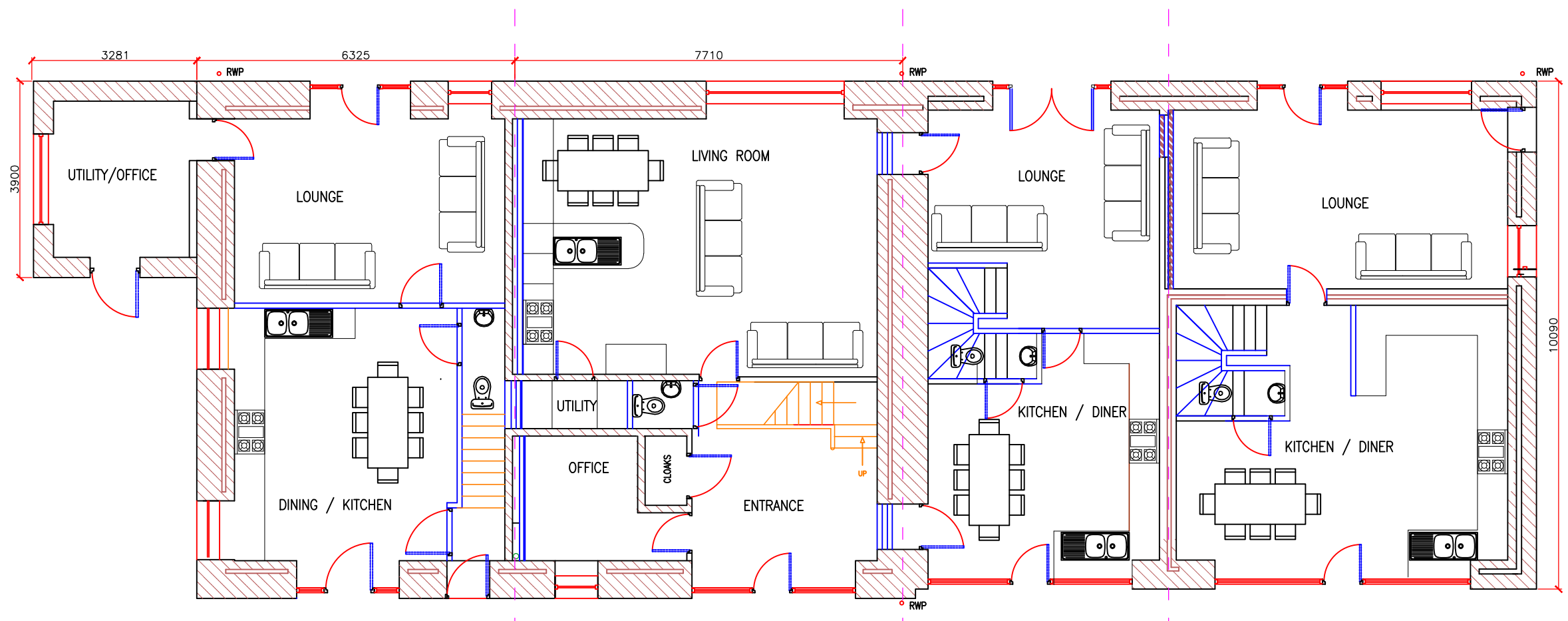

**Proposed Grd. Floor Layout**